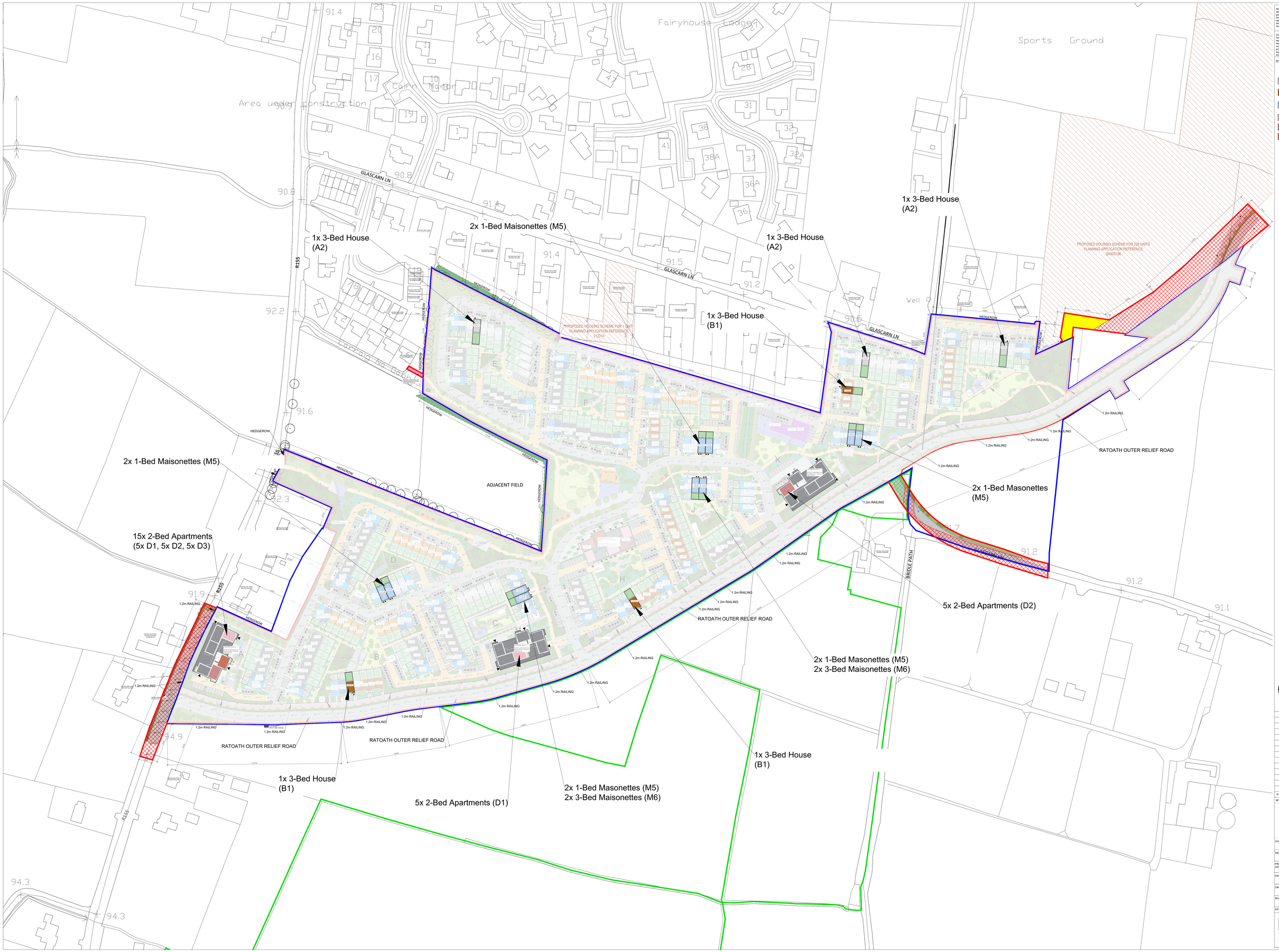

All dimensions to be checked on site. Figured dimensions take preference over scaled dimensions. Any errors or discrepancies to be reported to the architect. This drawing may not be edited or modified by the recipient.

A0

Copyright and ownership of this drawing is vested in RKD Architects, whose prior written consent is required for its use, reproduction or for publication to any third party. All rights including those under the Copyright and Intellectual Property Rights conventions are reserved to RKD Architects and may be protected by court proceedings for damages and/or injunctions and costs. RKD Architects' Quality Management Systems are independently certified to ISO 9001:2015.

Notes

PART V LEGEND

- 3x HOUSE A2 - 3BED — REFER TO A1501 FOR UNIT LAYOUT
- 3x HOUSE B1 - 3BED — REFER TO A1510 FOR UNIT LAYOUT
- 14x MAISONETTE M5/M6 - 1BED/3BED — REFER TO A1524/A1525 FOR LAYOUTS
- 10x APARTMENT D1 - 2BED — REFER TO A1530 FOR UNIT LAYOUT
- 10x APARTMENT D2 - 2BED — REFER TO A1530 FOR UNIT LAYOUT
- 15x APARTMENT D3 - 2BED — REFER TO A1531 FOR UNIT LAYOUT

TOTAL: 45 UNITS (10%)

BOUNDARY LEGEND

REFER TO A1000 SITE LOCATION MAP FOR DETAIL

- SITE BOUNDARY
- LAND UNDER OWNERSHIP OF THE APPLICANT
- LOBLOLLY LAND
- PROPOSED ROAD WAYLEAVE THROUGH KINGSCROFT LAND
- PROPOSED PEDESTRIAN LINK RIGHT OF WAY
- LETTER OF CONSENT TO BE PROVIDED FROM MEATH COUNTY COUNCIL
- ADJACENT RELEVANT PLANNING SUBMISSIONS

N

REV	DATE	CHK BY	DESCRIPTION
P1	MAY 2022	DC	PLANNING SUBMISSION

BEO PROPERTIES LTD.

STATUS: PLANNING

PROJECT: RATOATH SOUTH SHD

PROJECT ADDRESS: RATOATH SOUTH, CO. MEATH

DWG TITLE: SITE LAYOUT PLAN PART V UNIT ALLOCATION

DWG NO: 21088-RKD-ZZ-ZZ-DR-A-1030

REV: P1 | PROJECT NO: 21088 | SCALE: 1:1000 @A0

DATE: MAY 2022 | DRN: DC | CHK: DC

RKD

59 Northumberland Rd
Ballsbridge, Dublin 4
D04 WP89, Ireland
+353 1 668 1055
mail@rkd.ie
rkd.ie